

# St. Bernard Parish Conformed Copy

Randy S. Nunez  
Clerk of Court  
St. Bernard Parish Courthouse  
Chalmette, LA 70044  
(504) 271-3434

**Received From :**

ST BERNARD PARISH GOVERNMENT  
8201 WEST JUDGE PEREZ DRIVE  
ATTENTION: RONNIE ALONZO CAO  
CHALMETTE, LA 70043

**First MORTGAGOR**

ST BERNARD PARISH GOVERNMENT

**First MORTGAGEE**

ROYAL ENGINEERS AND CONSULTANTS LLC

**Index Type :** MORTGAGES

**File Number :** 600035

**Type of Document :** CHANGE

**Book :** 1799      **Page :** 93

**Recording Pages :** 4

**Description :** CHANGE ORDER #1 -PROJECT PAUL DRIVE @ 20 ARPENT CANAL PW 19331

**Recorded Information**

I hereby certify that the attached document was filed for registry and recorded in the Clerk of Court's office for St. Bernard Parish, Louisiana

On (Recorded Date) : 04/15/2016

At (Recorded Time) : 12:00:55PM



Doc ID - 007653020004

**Return To :**

ST BERNARD PARISH GOVERNMENT  
8201 WEST JUDGE PEREZ DRIVE  
ATTENTION: RONNIE ALONZO CAO  
CHALMETTE, LA 70043

**Attachment C  
CHANGE ORDER**

Contract No. PW 19331, Paul Drive @ 20 Arpent Canal  
Change Order No. 1  
Effective Date March 10, 2016

In accordance with Article 14 of the Engineering Services Agreement ("Agreement") dated September 1, 2015, between St. Bernard Parish Government ("CLIENT") and Royal Engineers and Consultants, LLC, ("CONSULTANT"), this Change Order modifies the Subcontract as follows:

1. **Change in Contracted Services:** Alignment of cost for contracted services with results of the Hazard Mitigation Plan. Changes in engineering fees for basic services of Con/Span crossing are adjusted on the FEMA Curve B, and additional supplemental fees are adjusted by the appropriate percentages based upon the HMGP estimated cost of the project.
2. **Change in Time of Performance:** See attached schedule
3. **Change in CONSULTANT's Compensation:** \$54,483.50. See attached revised "Attachment D" to CO #1

All other terms and conditions remain unchanged.

CLEINT

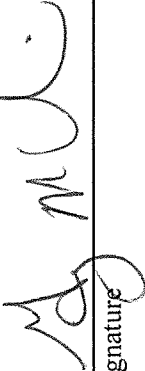
  
Signature

Guy S. McInnis, SBPG President

Name (Printed or Typed)

4/13/16

Date

CONSULTANT

  
Signature

Michael L. Pugh, PE, Executive Vice President

Name (Printed or Typed)

3/10/2016

Date

ID	Task Name	Start	Finish	Duration
1	PW 19331 - Paul Drive @ 20 Arpent Canal	Thu 3/10/16	Mon 8/29/16	123 days
2	Design Phase (From Current Status)	Thu 3/10/16	Tue 5/17/16	49 days
3	90 % Drawing	Thu 3/10/16	Fri 3/25/16	15 edays
4	SBPG/DPW Review	Thu 3/31/16	Fri 3/25/16	5 days
5	100 % Drawings	Thu 4/1/16	Thu 4/1/16	10 days
6	Ad For Bid	Thu 4/14/16	Thu 4/14/16	0 days
7	Bid Opening	Tue 5/17/16	Thu 4/14/16	33 edays
8	Construction Phase	Mon 8/29/16	Wed 5/18/16	74 days
9	Construction Contract Procurement	Tue 5/31/16	Wed 5/18/16	10 days
10	NTP	Tue 5/31/16	Tue 5/31/16	0 days
11	Construction Duration	Mon 8/29/16	Tue 5/31/16	90 edays
12	Substantial Completion	Mon 8/29/16	Mon 8/29/16	0 days

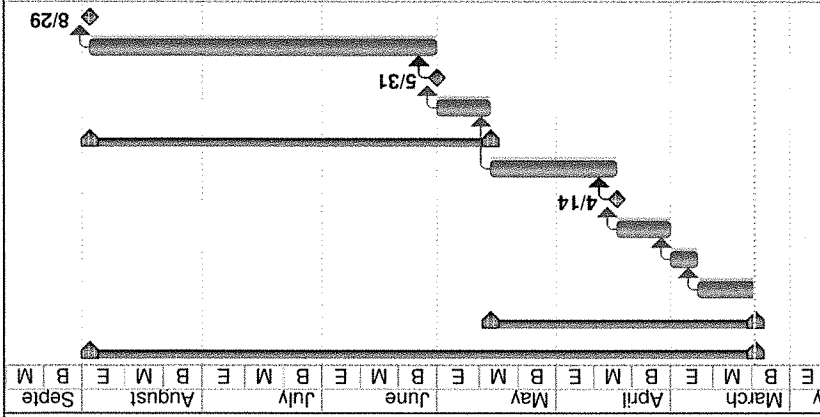

Project: Project1  
Date: Thu 3/10/16

Task Milestone Summary External Tasks

Split Summary Milestone

Progress Summary Milestone

Project Summary Milestone

Deadline Milestone

St. Bernard Parish  
 Department of Public Works  
 HMP Canal Crossing  
 PW 19931  
 Paul Drive @ 20 Arpent Canal

REVISED  
 Attachment C  
 Royal Engineers and Consultants, LLC  
 CO #1

PW 19331 Paul Drive @  
 20 Arpent Canal

Estimate Construction Cost	\$ 523,914.00
Engineering Fee % (FEMA Curve B)	11.85%
Total Basic Services Fee	\$ 62,080.00
Supplemental Services	
Topographic Survey (1%)	\$ 5,239.00
Geotechnical Investigation (2%)	\$ 10,478.00
Resident Inspection Fee (3%)	\$ 15,717.00
Supplemental Engr Services (HMP Report & Hyd Ass)	\$ 9,807.50
Total Supplemental Services Fee	\$ 41,241.50

**Project Breakdown**

Golden Drive	Contract Value
<b>Basic Services</b>	
Preliminary Design Phase	\$ 18,624.00
Final Design Phase	\$ 21,728.00
Bid Phase/Contract Let	\$ 3,104.00
Construction Administration Phase	\$ 15,520.00
Construction Close Out Phase	\$ 3,104.00
<b>Total Basic Services</b>	<b>\$ 62,080.00</b>
<b>Supplemental Services</b>	
Topographic Survey	\$ 5,239.00
Geotechnical Investigation	\$ 10,478.00
Resident Inspection	\$ 15,717.00
Supplemental Engr Services (HMP & HYD)	\$ 9,807.50
<b>Total Supplemental Services</b>	<b>\$ 41,241.50</b>
<b>Total Engineering Services</b>	<b>\$ 103,321.50</b>